

03373X00 59
78
79
80
86

DEPARTEMENT DE LA HAUTE-MARNE

19 NOV. 2009

COMMUNE DE BOURMONT

PROTECTION DES POINTS D'EAU

PERIMETRES DE PROTECTION DES SOURCES DE LA BELLE FONTAINE

Extraits des sections

BOURMONT : Section C

BRAINVILLE-SUR-MEUSE : Section A

ECHELLE : 1/2000

Dossier : TP 4693



ORDRE DES
GEOMETRES - EXPERTS

Cabinet KOLB Jean - Pierre

GEOMETRE-EXPERT D.P.L.G.

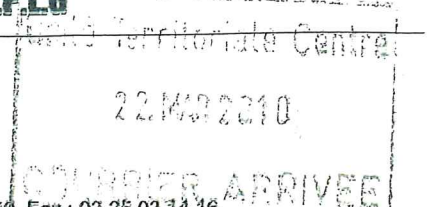

PLAN DE SITUATION

Sources de la Belle Fontaine

ECHELLE : 1/25000

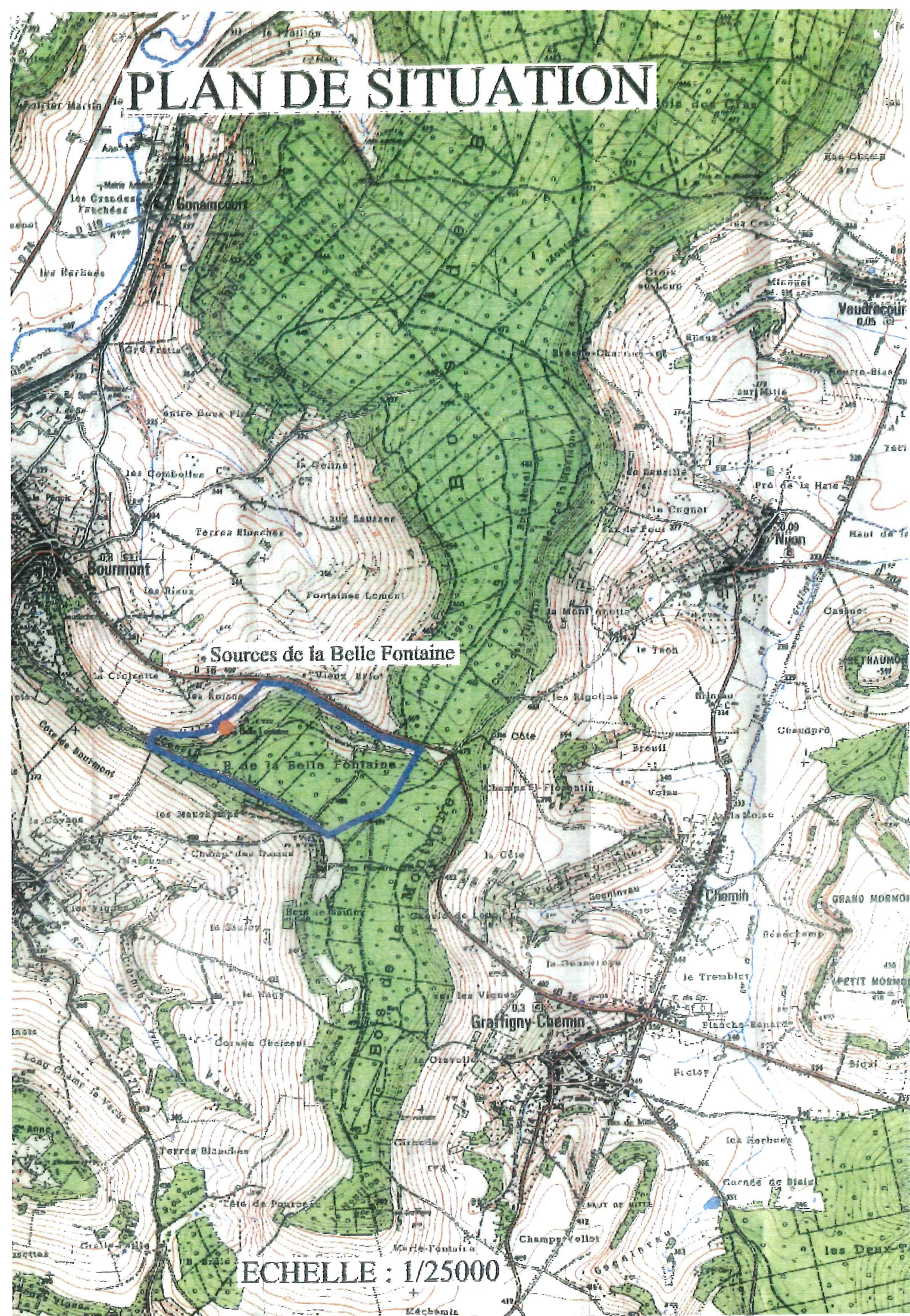

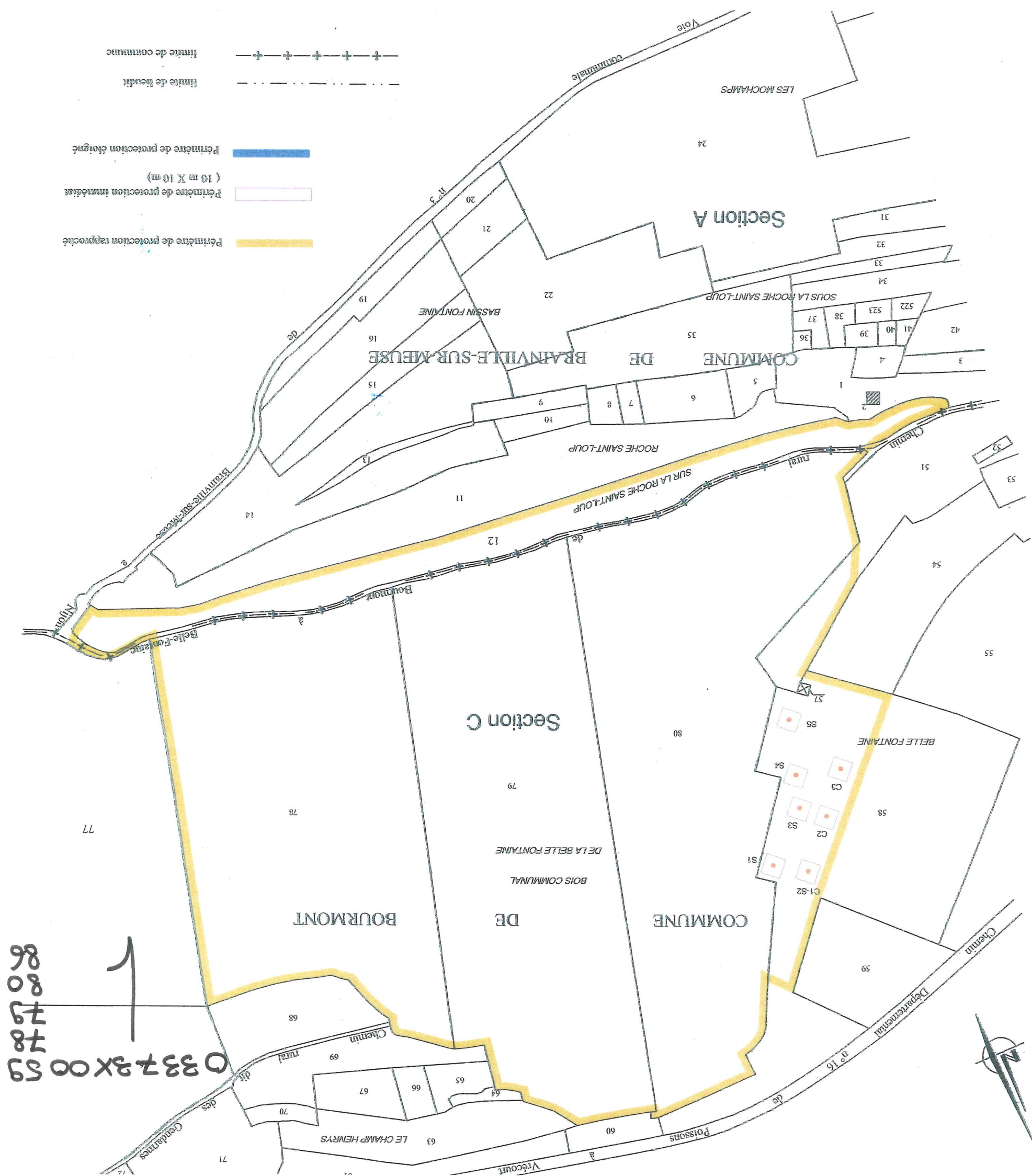

98
08
~~67~~
87
65