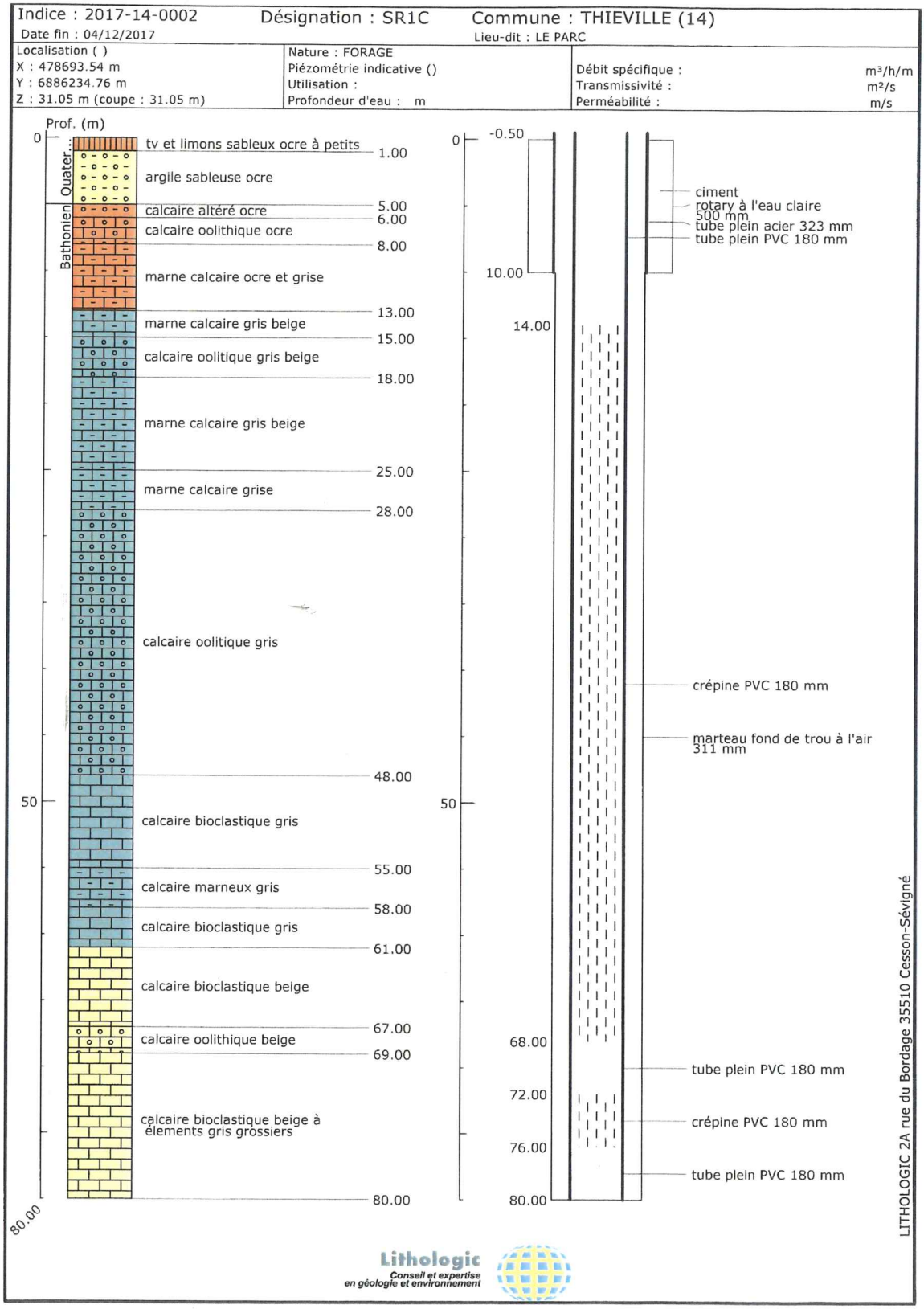

Fig. 4 : coupe géologique et technique du sondage de reconnaissance SR1C