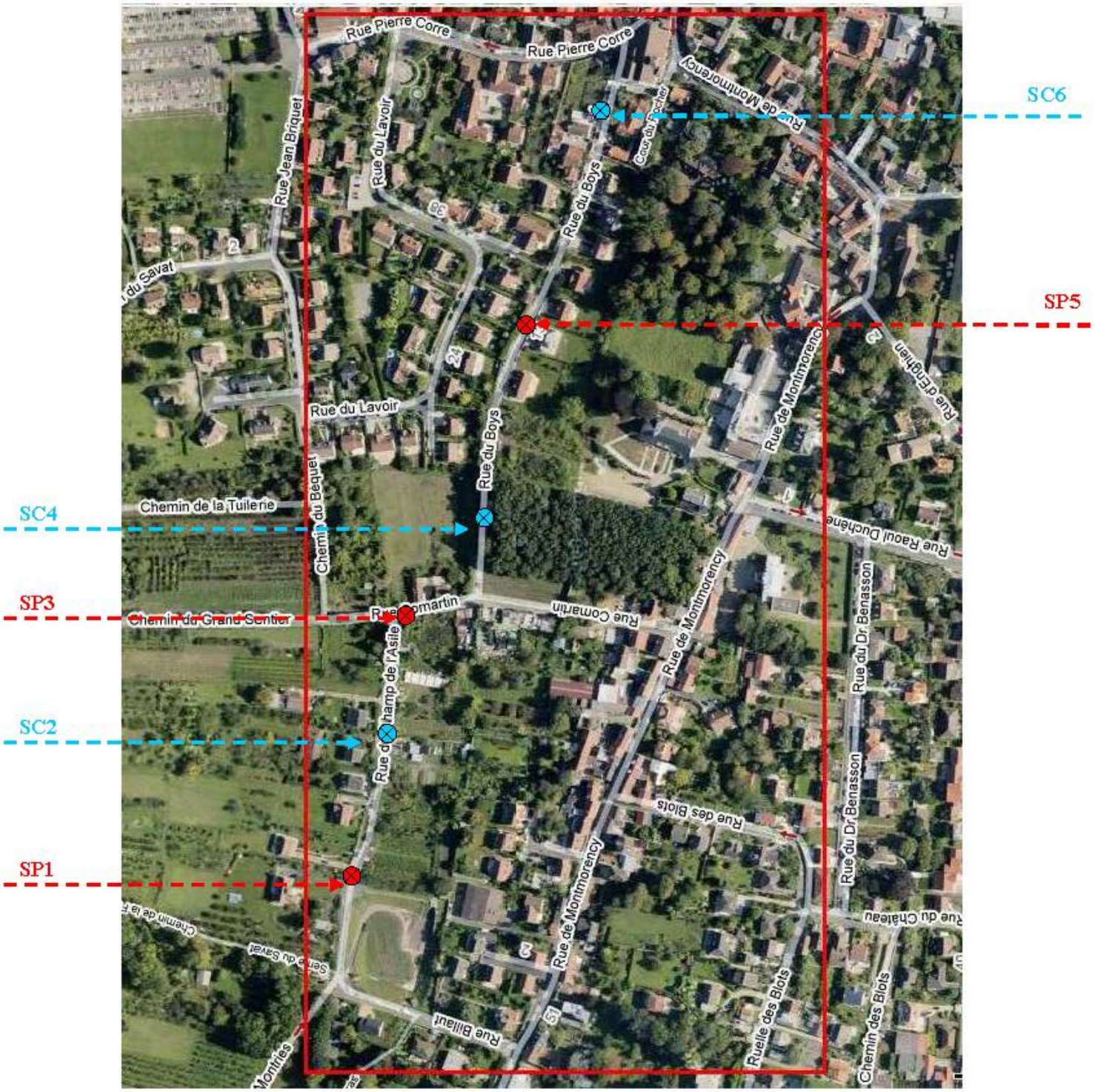PLAN D'IMPLANTATION DES SONDAGES